

**NOTES**

ALL WALLS 3/2" UNLESS STIPULATED (ONLY 1)  
 ALL 9' CEILINGS  
 ALL WINDOWS S.H. W/GRIDS

LIVING AREA	2386 S.F.
GARAGE	823 S.F.
FR. ENTRY	25 S.F.
DINING	121 S.F.
KITCHEN	114 S.F.
BREAKFAST	182 S.F.
R. ENTRY	110 S.F.
JACK & JILL	138 S.F.
UTILITY	127 S.F.
M. BATH	169 S.F.
BR#2	168 S.F.
BR#3	180 S.F.
M. BR	210 S.F.
LIVING	164 S.F.
M. CLOSET	81 S.F.
OUTSIDE COVERED AREA	216 S.F.
FAMILY ROOM	343 S.F.

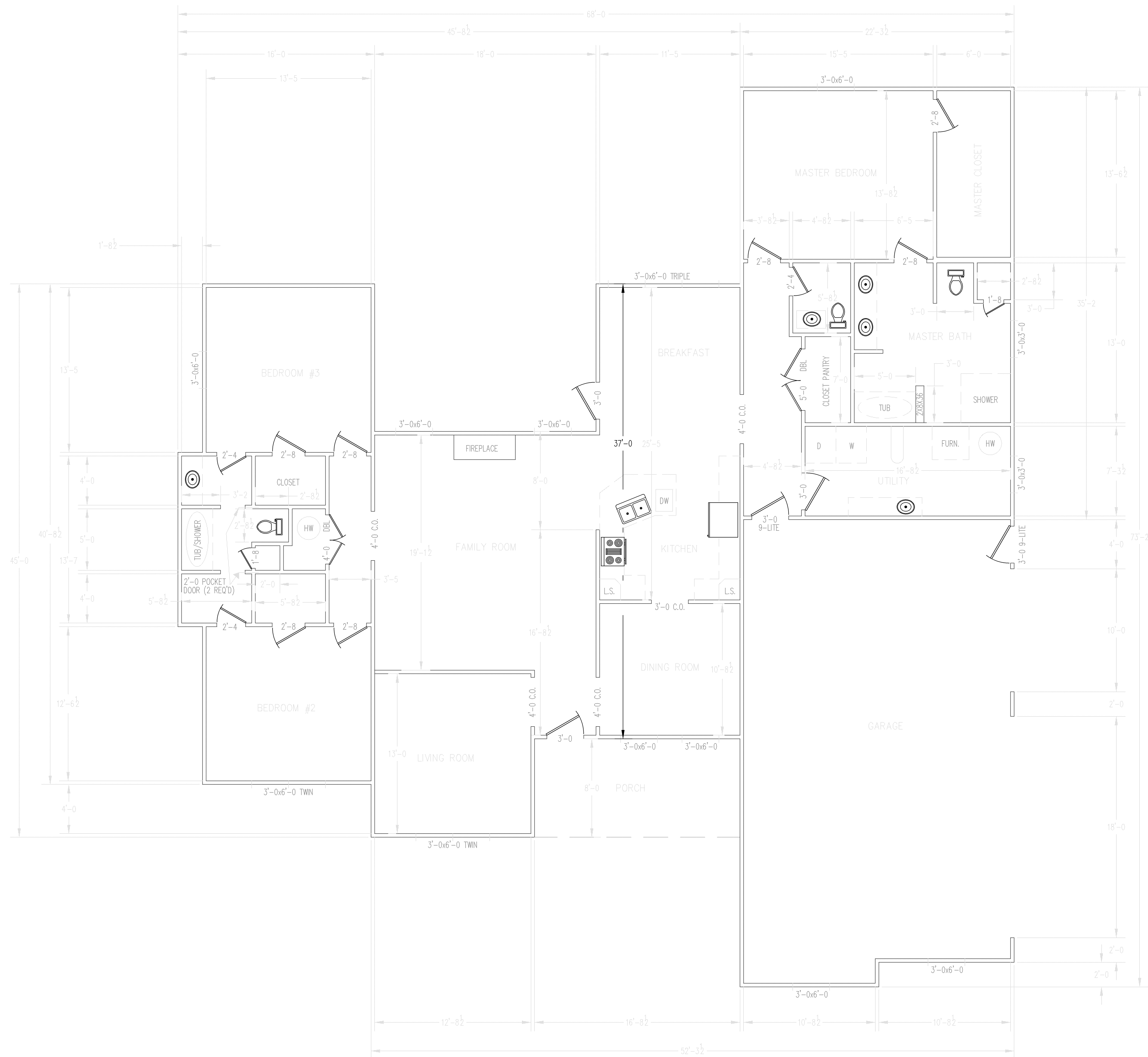

LH Computer Services SKESTON, MO.	
JOB:	NEW HOME FOR COLE SMITH
LOCATION:	SKESTON MO
CONTRACTOR:	COLE SMITH 573-380-5828
DRAW BY:	LH COMPUTER SERVICE 573-472-2099
DATE:	11/2003 BY LARRY B. HANCOCK
NEW COMPUTER SYSTEMS - REPAIR - SOFTWARE INSTALLATION COMPUTER AIDED DRAFTING - CUSTOM COMMERCIAL ART	

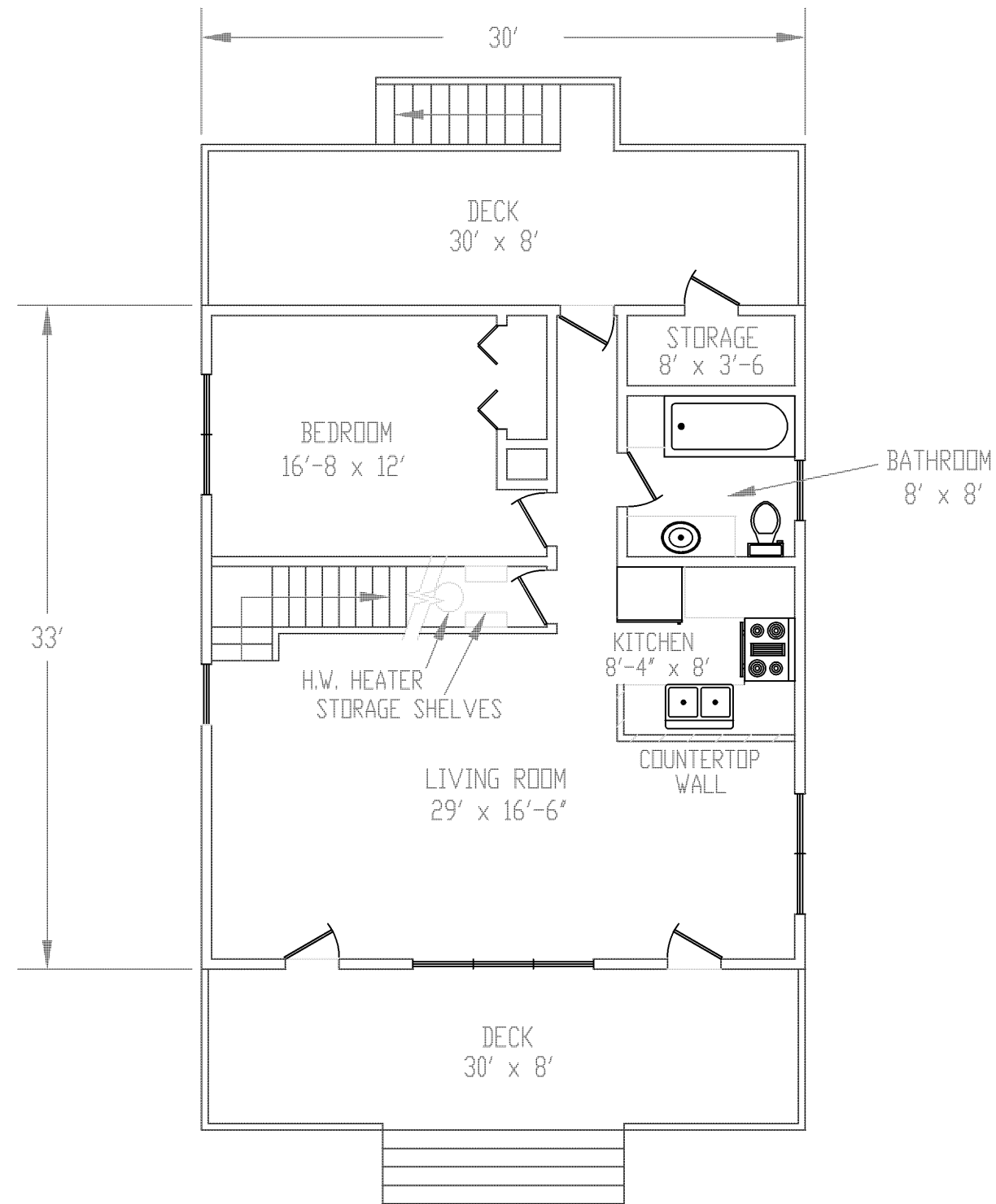

FIRST FLOOR PLAN

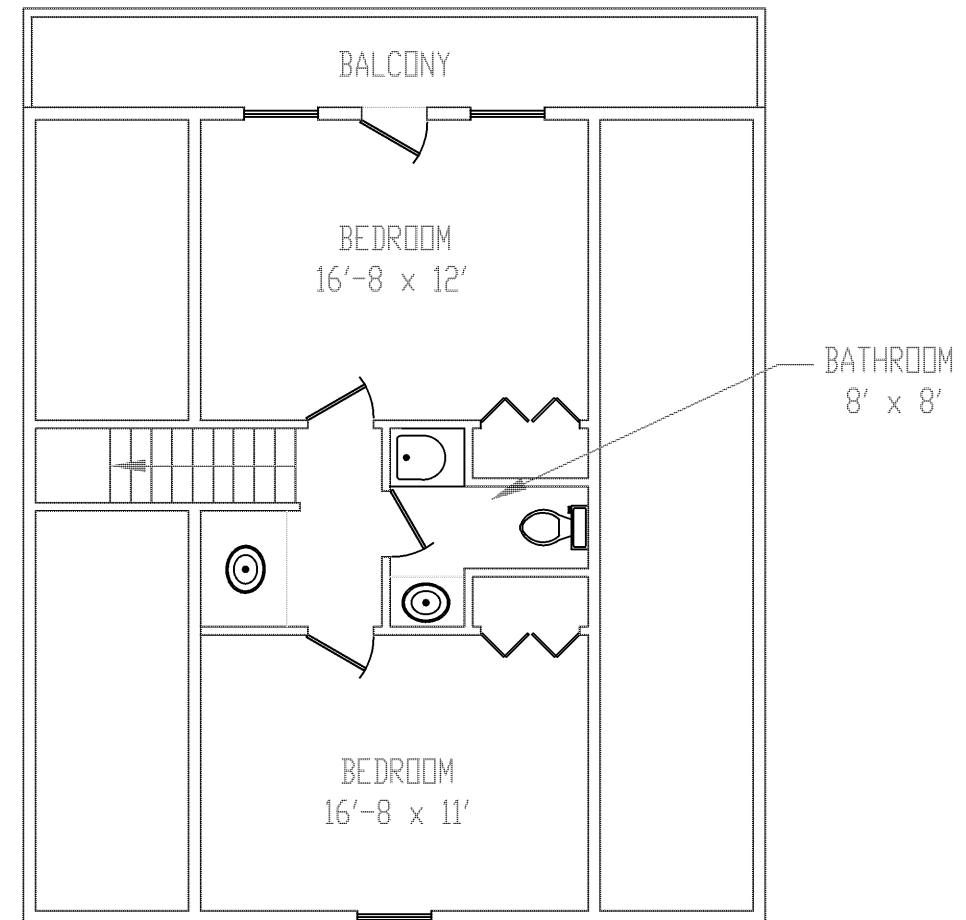

UPPER FLOOR PLAN

		LH COMPUTER SERVICES SIKESTON, MD.		
		KELLETT LAKE HOUSE FLOOR PLANS		
REV.				
REV.				
SCALE	1/8"=1'-0"	U.N.D.		
DATE:	11/02	DWG. BY	LARRY HANCOCK LH COMPUTER SERVICES 573-472-2099	
			SHEET 01	